

This map is neither a legally recorded map nor a survey and is not intended to be used as such. This map contains a compilation of records, information, and data to be used for reference purposes only. Oconto County is not responsible for any inaccuracies herein contained. Please contact the Oconto County Planning & Zoning Office at 920.834.6827 with any questions.

Source: Oconto County Planning, 2018

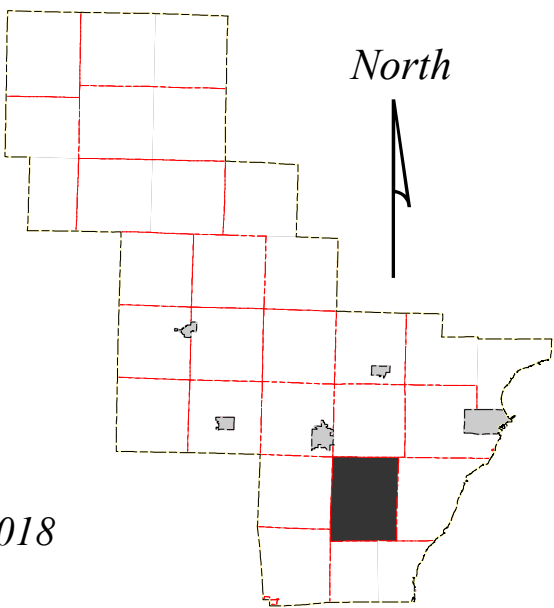

Existing Land Use Map (2017)

**Town of Abram**  
Oconto County, Wisconsin  
**REVISED FINAL DRAFT FOR REVIEW**

Existing Land Use

- |              |                            |                          |
|--------------|----------------------------|--------------------------|
| Residential  | Transportation             | Open Space/Fallow Fields |
| Mobile Homes | Communications/Utilities   | Agricultural             |
| Commercial   | Governmental/Institutional | Water Features           |
| Industrial   | Parks and Recreation       | Woodlands/Natural Areas  |

Base Map Features

- |                       |                 |
|-----------------------|-----------------|
| County Boundary       | Railroad        |
| City/Village Boundary | Federal Highway |
| Township Boundary     | State Highway   |
| Parcel Boundary       | County Highway  |
| Public Land           | Town Road       |
| Section Line          |                 |
| Lakes and Rivers      |                 |

